

Market Report for the Week of May 08, 2017

Daily Averages

Universe	Value (JPY)	Volume	Share	PI (bps)	Symbols
All Market	120,268,951,769	141,368,719	3.43 %	5.80	2266
Large Cap	19,047,623,854	11,688,260	1.35 %	1.46	100
Mid Cap	72,856,616,916	76,092,440	6.10 %	5.58	398
Small Cap	16,622,335,220	43,401,180	3.34 %	10.82	1235
Mothers & Jasdaq	6,408,713,584	8,907,800	3.59 %	9.65	445
ETFs & REITs	5,333,662,195	1,279,039	2.39 %	2.90	87

All Market
3.4 %

Topix 100
1.3 %

Nikkei 225
3.1 %

Topix 100

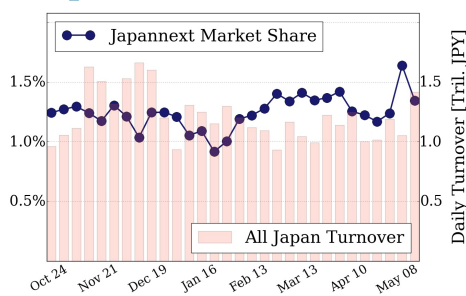

Nikkei 225

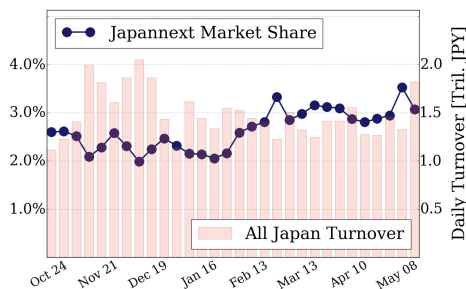

All Market

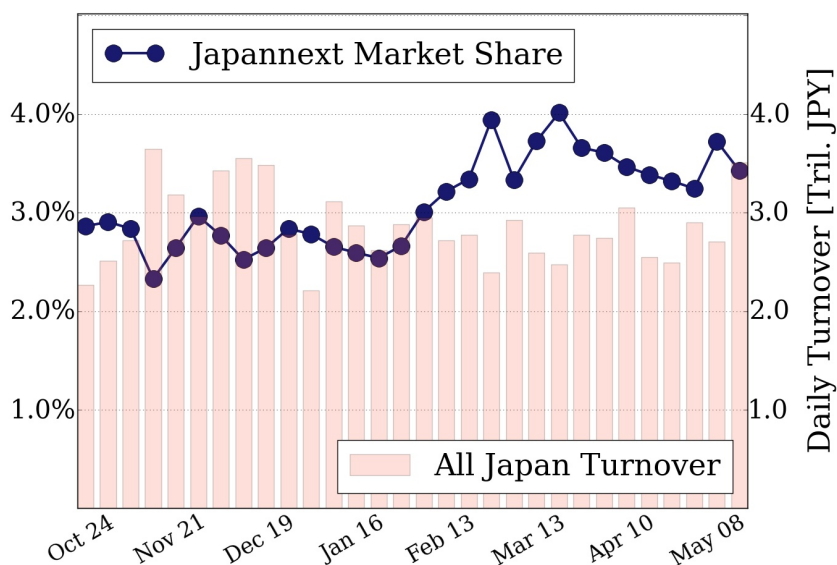

Top Stocks by Turnover

Stock	Value (JPY)	Share	PI (bps)
1570 NIKKEILV	9,070,644,563	1.52%	1.41
6753 SHARP	8,234,571,800	12.32%	6.05
7013 IHI	7,088,338,000	11.99%	8.07
4689 YAHOO J	6,800,059,010	14.76%	6.93
6762 TDK	6,323,387,300	9.05%	4.82

Top Stocks by Market Share

Stock	Value (JPY)	Share	PI (bps)
8303 SHINSEI	5,674,594,200	19.35%	18.37
3002 GUNZE	347,915,200	18.45%	7.16
6310 ISEKI	148,372,300	18.37%	14.50
9104 MTI-OSK	4,091,079,700	17.75%	10.81
5233 PC CEMENT	3,300,251,000	17.72%	9.96

Top Stocks by Price Improvement

Stock	Value (JPY)	Share	PI (bps)
8107 KIMRTAN	282,130,500	13.25%	542.93
8918 LAND	129,037,130	15.32%	344.71
1552 VIXSHORT	242,141,366	9.52%	37.38
3103 UNITIKA	808,678,300	9.58%	34.14
1821 MS-CON	330,774,850	12.45%	30.98

Top Stocks by Savings

Stock	Value (JPY)	Share	Savings
8107 KIMRTAN	282,130,500	13.25%	11,234,800
8303 SHINSEI	5,674,594,200	19.35%	8,681,400
9101 NYKLINE	4,736,012,500	16.64%	6,393,100
7013 IHI	7,088,338,000	11.99%	4,725,700
4689 YAHOO J	6,800,059,010	14.76%	4,070,530

- ▶ Analysis is based on SBI Japannext and Thomson Reuters data. Large Cap = TPX100, Mid Cap = TPX500 excl. TPX100, Small Cap = Section1 + Section2 excl. TPX500.
- ▶ All Japan Turnover = Japannext (J+X+U+N) + TSE (excl. Tostnet) + Chi-X (excl. Chi-Match, Chi-Select). Market Share = Japannext turnover / All Japan Turnover.
- ▶ Price Improvement (PI) and Savings (PI*volume) are calculated by comparing the execution price against the primary market's best bid for each sell or best offer for each buy at the point of execution from the taker's perspective. Reported PI is a value-weighted average. Names with weekly traded value less than 100,000,000 JPY are excluded from the rankings tables.