

Market Report for the Week of February 9, 2015

Daily Averages

Universe	Value (JPY)	Volume	PI (bps)	Traded Symbols
Total	120,986,498,609	133,760,465	6.72	1,736
Large Cap	23,363,607,318	14,677,150	1.76	100
Mid Cap	73,078,346,883	88,441,350	5.91	402
Small Cap	24,544,544,409	30,641,965	9.79	1,234



Japannext Market Share Trends

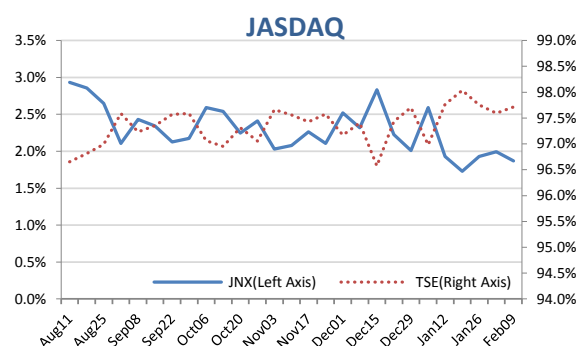
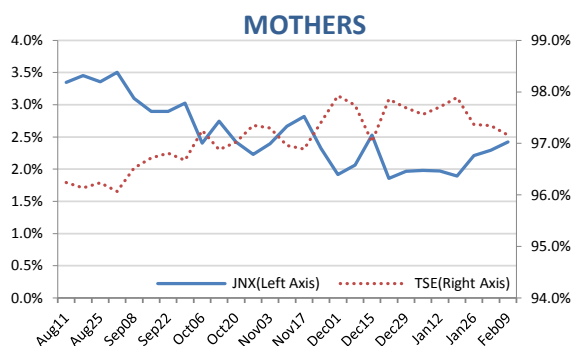
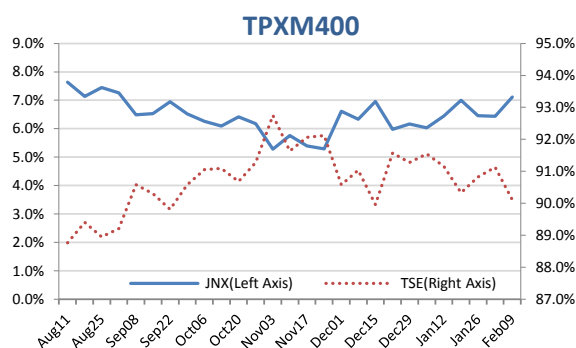
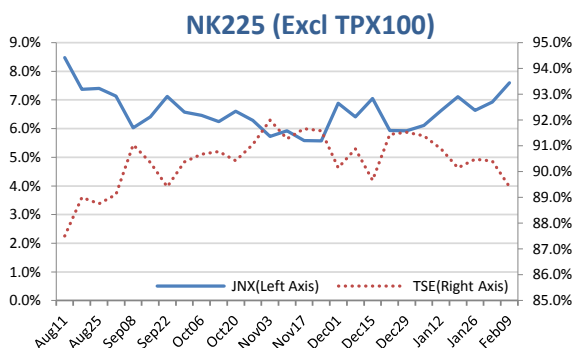

Top Stocks by Turnover

Symbol	Name	Value (JPY)	% Primary	PI (bps)
1570	NIKKEILV	18,629,869,367	3.56	3.17
7013	IHI	5,144,899,700	12.24	6.97
1801	TAISEI	4,282,203,000	12.03	5.20
9104	MTI-OSK	3,523,336,000	11.96	9.55
4689	YAHOO J	3,503,491,620	20.85	9.78

Top Stocks by Price Improvement

Symbol	Name	Value (JPY)	% Primary	PI (bps)
9318	AAH	183,984,000	5.24	93.38
5202	NP-SGLS	487,662,000	8.92	34.00
3528	PROSPECT	288,784,200	10.00	31.99
4028	SIHRAS	185,536,300	4.64	30.39
1821	MS-CON	728,856,070	4.57	27.09

Top Stocks by Market Share

Symbol	Name	Value (JPY)	% Primary	PI (bps)
3349	COSMOS-P	864,753,900	23.92	5.39
1356	TPXBEAR2	399,633,070	22.75	8.11
4516	NP-SNYK	887,591,000	22.74	5.80
8327	NINPC-BK	1,383,384,600	21.70	10.46
4091	TAIYSANS	983,283,900	21.54	5.10

Top JASDAQ/MOTHERS Stocks by Market Share

Symbol	Name	Value (JPY)	% Primary	PI (bps)
2706	BROCCOL	385,731,700	9.41	6.83
3694	OPTIM	573,342,600	7.48	5.90
2497	UNITED	116,338,280	6.26	6.79
9419	WIRELESG	172,348,630	5.73	2.97
4565	SOSEI	111,610,950	5.39	3.48

- Market share is calculated based on SBI Japannext and Thomson Reuters data.
- Executions outside of primary market hours (09:00 - 11:30, 12:30 - 15:00) are excluded.
- Price Improvement (PI) is calculated by comparing the execution price against the primary market's best bid for each sell or best offer for each buy at the point of execution, from the perspective of the taker side of the trade. Names with weekly traded value less than 100,000,000 JPY are excluded.