

Market Report for the Month of October 2015

Total Monthly Value	1,982,049,248,162 JPY
Average Daily Value	94,383,297,532 JPY
Average Daily Volume	125,289,867
Average PI	8.28 bps
Average Traded Symbols	1,752
Market Share in TPXM400	5.37 %

Highest Daily Market Share in TPXM400
6.20%

Stock with Highest Daily Market Share
9132 1-SHIP 589.80%

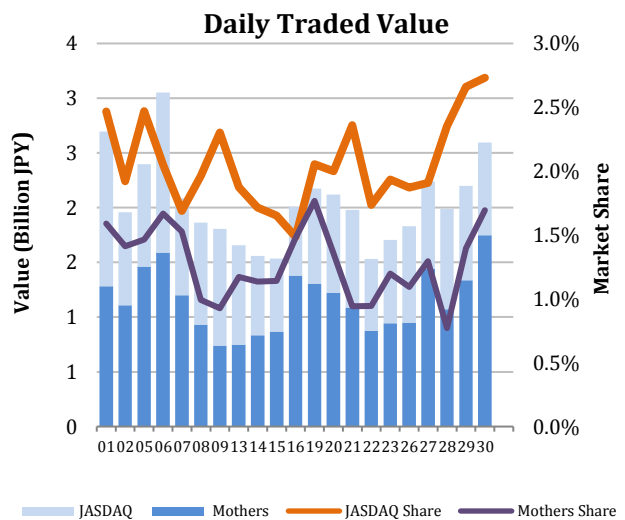
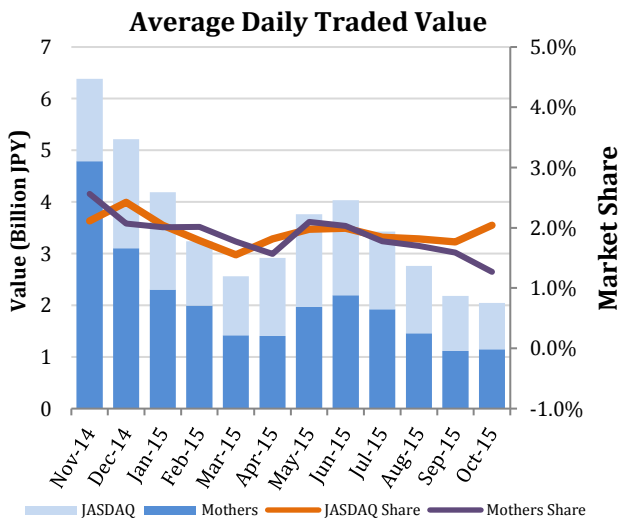
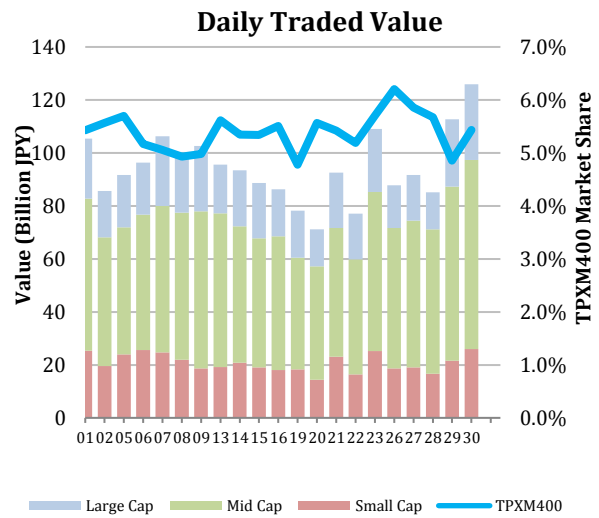
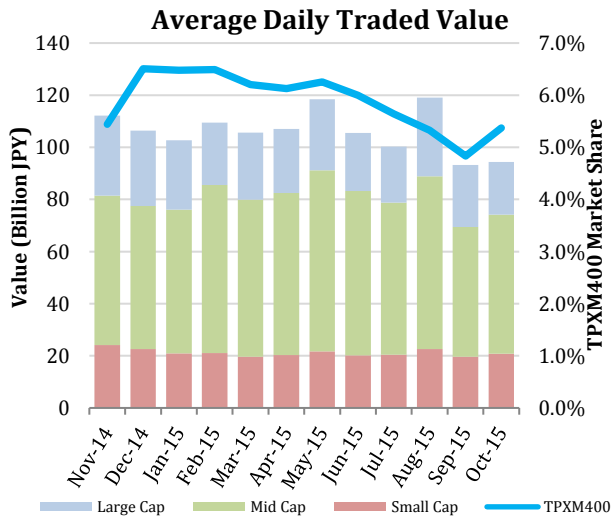

Top Stocks by Turnover

Symbol	Name	Value (JPY)	% Primary	PI (bps)
1570	NIKKEILV	105,420,316,875	2.90	2.42
6770	ALPS EL	18,712,302,400	5.95	4.04
9983	FASTRET	17,884,718,000	2.54	2.33
9201	JAL	16,012,499,150	6.87	2.87
9501	TEPCO	14,873,159,020	3.11	2.97

Top Stocks by Price Improvement

Symbol	Name	Value (JPY)	% Primary	PI (bps)
3250	ADWORKS	426,748,930	2.85	66.18
3103	UNITIKA	416,995,500	0.76	57.27
2538	JFLA	346,784,900	2.53	48.34
3528	PROSPECT	160,474,900	6.68	36.76
4028	SIHRAS	303,493,800	5.51	32.79

Top Stocks by Market Share

Symbol	Name	Value (JPY)	% Primary	PI (bps)
9132	1-SHIP	779,528,000	161.23	3089.71
8327	NINPC-BK	2,881,046,700	14.13	9.98
4516	NP-SNYK	3,512,066,500	13.15	6.41
8955	JPN-PRI	1,497,631,150	12.36	5.64
8972	KENEDIXO	2,211,722,900	12.03	4.37

Top JASDAQ/Mothers Stocks

Symbol	Name	Value (JPY)	% Primary	PI (bps)
6908	IRISO	635,351,200	11.34	7.47
2160	GNI	226,537,300	9.17	7.25
7779	CYBRDYNE	1,131,292,920	6.14	1.99
7716	NAKANIS	170,834,250	6.06	4.19
2782	SERIA	219,446,950	5.91	5.59

- Market share is calculated based on SBI Japannext and Thomson Reuters data.
- Executions outside of primary market hours (09:00 – 11:30, 12:30 – 15:00) are excluded.
- Price Improvement (PI) is calculated by comparing the execution price against the primary market's best bid for each sell or best offer for each buy at the point of execution, from the perspective of the taker side of the trade. Names with weekly traded value less than 100,000,000 JPY are excluded.

Night-time Market Report for the Month of October 2015

	Value (JPY)	Volume	Traded Symbols	Quoted Symbols
Total Monthly Value	20,746,769,538	32,590,076	953	3,174
Large Cap	3,679,533,530	3,012,600	80	102
Mid Cap	1,206,253,850	894,300	153	377
Small Cap	15,860,982,158	28,683,176	720	2,695

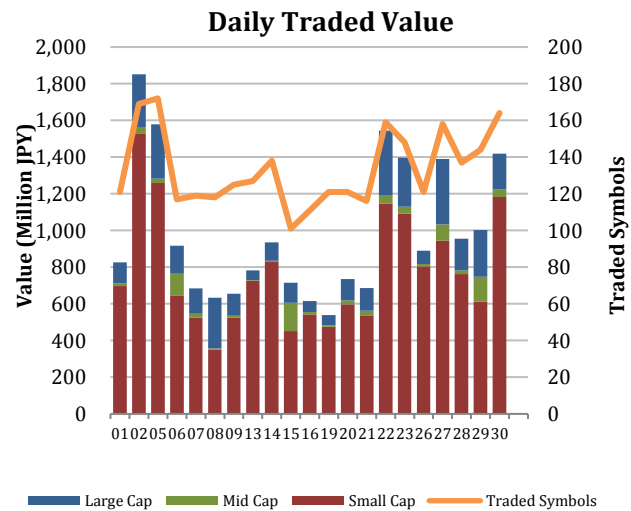
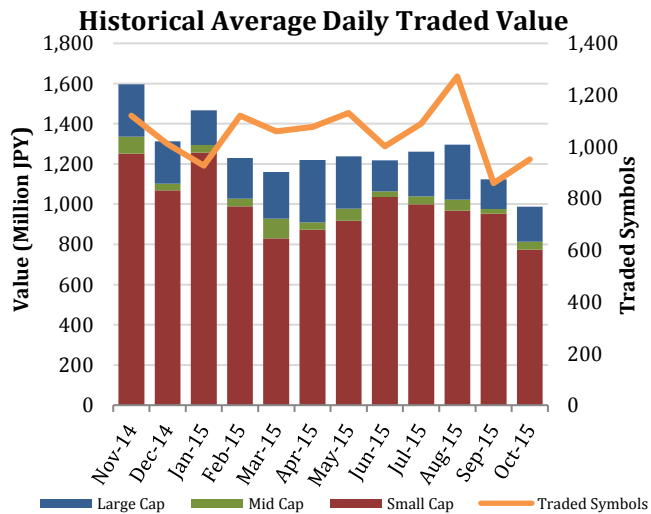

Top Stocks by Turnover

Symbol	Name	Value (JPY)	% Primary
1570	NIKKEILV	6,150,127,654	0.17
1357	NKDOUBLE	1,455,744,602	0.36
6177	APPBANK	1,379,801,440	0.55
7203	TOYOTA	836,055,800	0.05
6180	GMOMEDIA	601,691,700	1.22
1821	MS-CON	368,412,040	0.23
8411	MIZUHO	353,952,120	0.05
8306	MUFG	352,615,550	0.04
7751	CANON	297,641,450	0.10
6176	BRANGIST	296,231,830	2.36

Top Stocks by Market Share

Symbol	Name	Value (JPY)	% Primary
3043	MODULAT	4,321,320	3.79
2352	AZIA	87,105,100	3.29
8365	B TOYAMA	32,569,250	2.49
3147	LIC	2,647,400	2.43
2152	YOUJI	1,847,680	2.40
6176	BRANGIST	296,231,830	2.36
3409	KNH-SPN	45,089,700	2.22
8107	KIMRTAN	63,377,500	2.13
3906	ALBERT	20,121,830	2.13
7630	ICHIBAN	62,560,600	2.13

• Market share is calculated based on SBI Japannext and Thomson Reuters data.