

# Monthly Statistics

Nov-2011

*Japannext PTS*

---

*SBI Japannext Co., Ltd*

**Disclaimer**

Information provided is for reference purposes only and does not constitute financial product advice nor is constituted as an offer to sell or solicitation to buy any security. The ownership and intellectual property rights of this information are solely and exclusively belong to SBI Japannext Co.,Ltd.(“SBIJ”). According users are permitted to access and use the Information for their own personal, non-commercial and internal-use-only. Although SBIJ has made every effort to ensure the accuracy of the information as at the date of publication, SBIJ does not give any warranty as to the accuracy, reliability or completeness of the information. To the extent permitted by law, SBIJ and its employees, officers and contractors shall not be liable for any loss or damage arising in any way (including by way of negligence) from or in connection with any information provided or omitted or from anyone acting or refraining to act in reliance on this information.

# Daily Turnover of Daytime Session

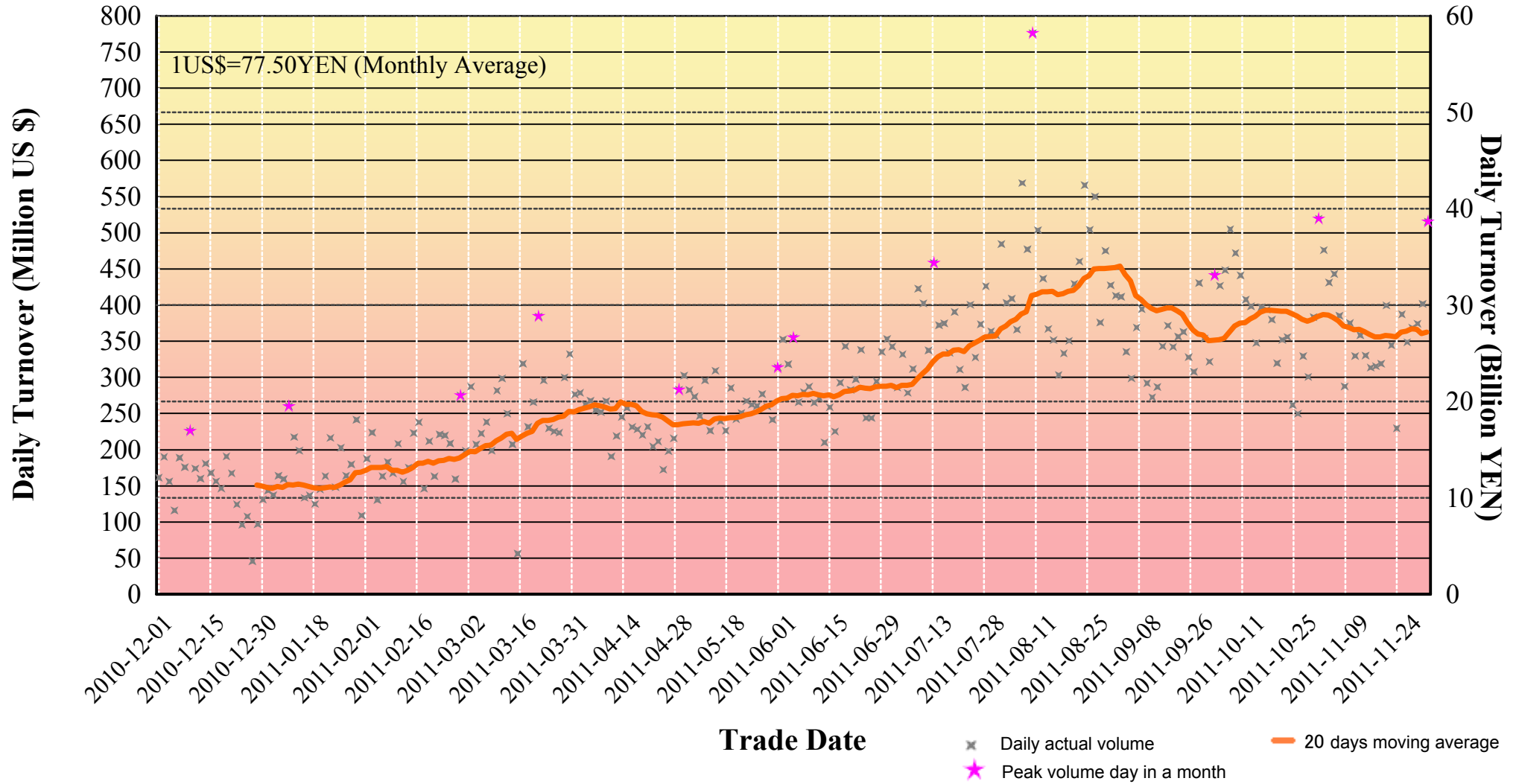

## Average Daily Turnover by Month

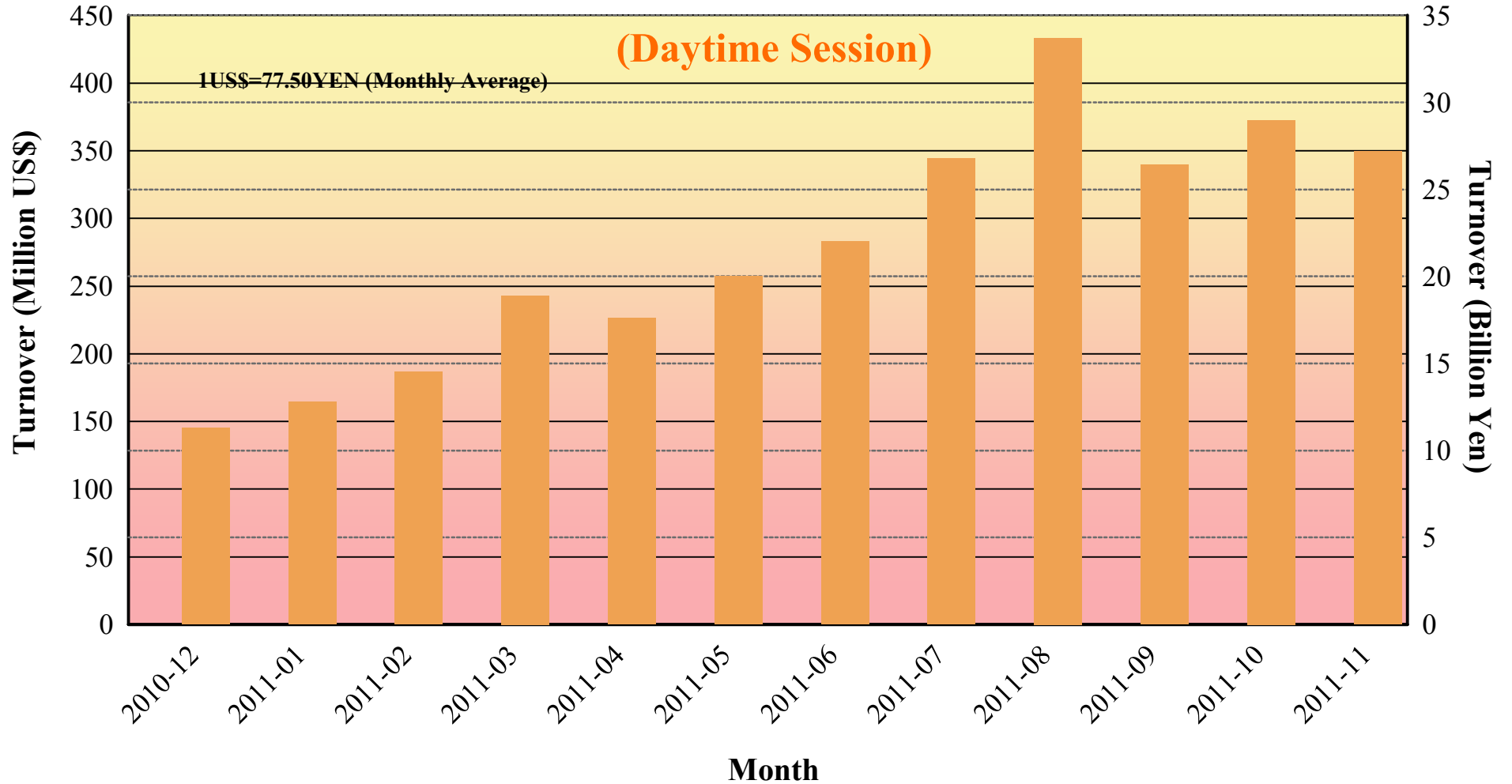

# Total Turnover by Month

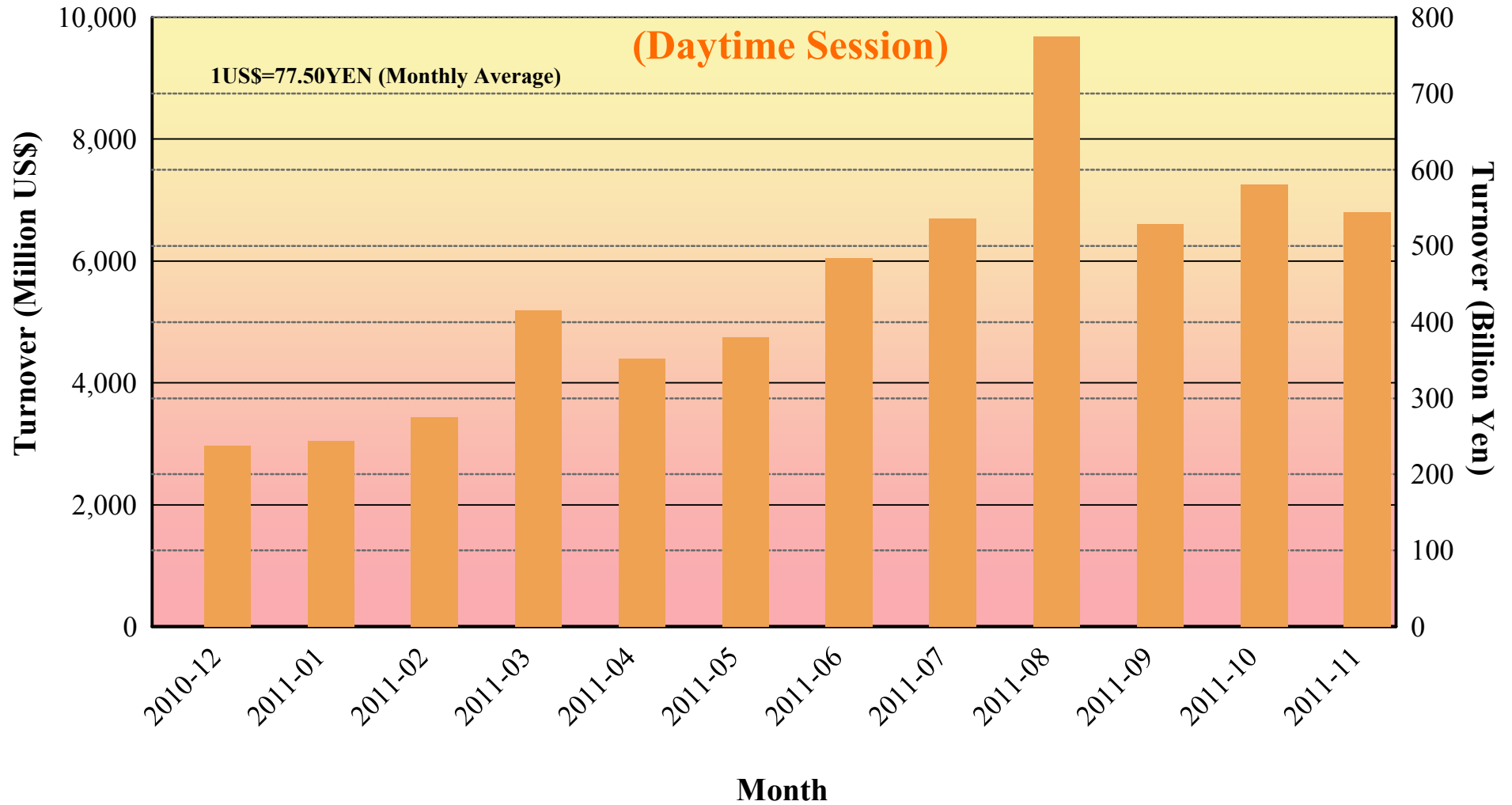

# "Daytime Session" Execution

**Nikkei 225 ( Nov-2011 )**

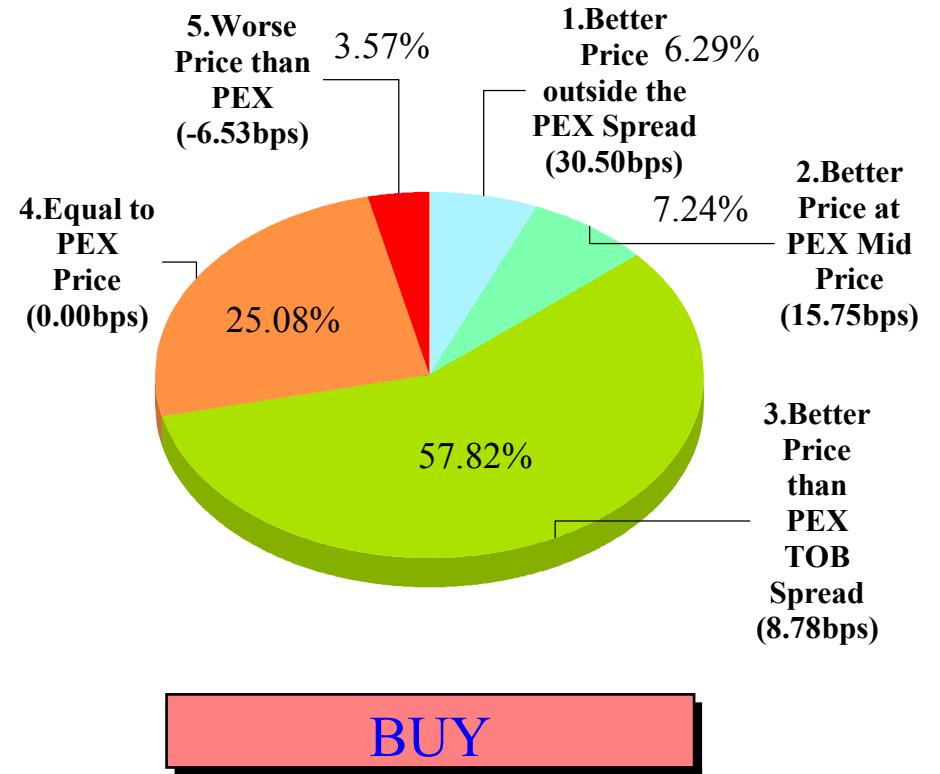
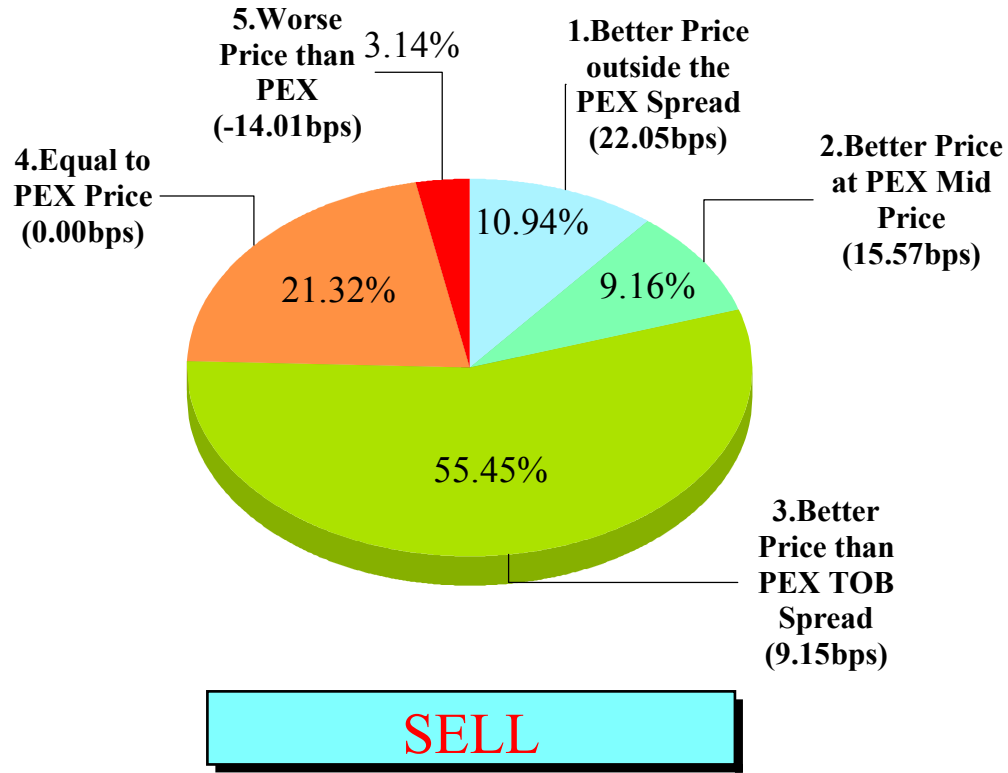

Note1: Excluded the executions from before 9AM, lunch break, and after 3PM

Note2: Avg. Price Improvement are based on Japannext vs. Primary Exchange prices

## Improvement of Execution (bps)

**Nikkei 225 ( Nov-2011 )**

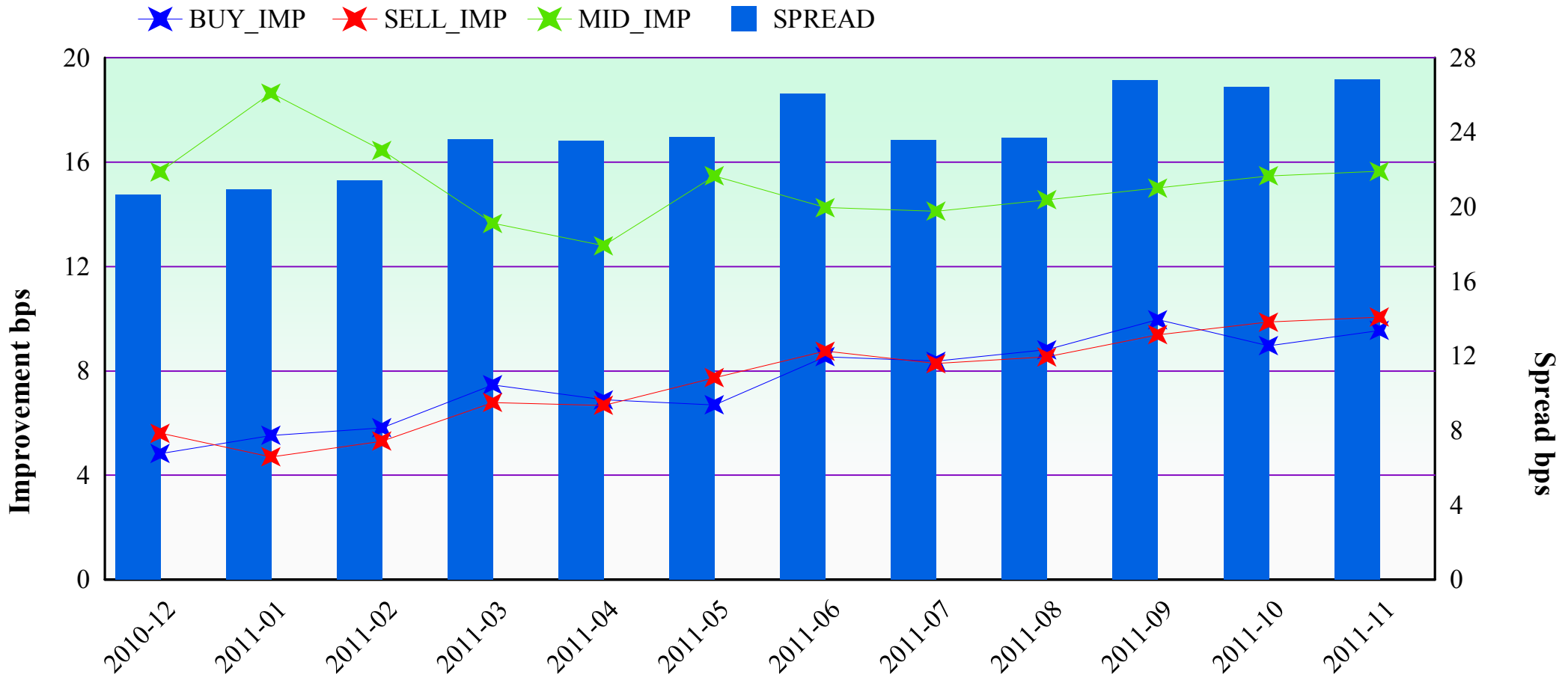

Note1: Excluded the executions from before 9AM, lunch break, and after 3PM

Note2: Avg. Price Improvements are based on Japannext vs. Primary Exchange prices

## Monthly Turnover Top 50 Names in Daytime session

(Nov-2011)

1US\$=77.50YEN (Monthly Average)

|    | SYMBOL | DESCRIPTION | Turnover<br>(Million US\$) | Market-share<br>(%) |
|----|--------|-------------|----------------------------|---------------------|
| 1  | 8411   | MIZUHO      | 187.57                     | 8.72                |
| 2  | 8306   | MUFG        | 158.24                     | 4.41                |
| 3  | 7751   | CANON       | 154.27                     | 5.69                |
| 4  | 9432   | NTT         | 130.93                     | 5.78                |
| 5  | 6954   | FANUC       | 121.28                     | 3.63                |
| 6  | 4502   | TAKEDAP     | 111.95                     | 4.84                |
| 7  | 8604   | NOMRAHD     | 109.15                     | 3.17                |
| 8  | 7203   | TOYOTA      | 106.72                     | 2.22                |
| 9  | 7201   | NISSAN      | 106.34                     | 4.44                |
| 10 | 6301   | KOMATSU     | 93.86                      | 2.45                |
| 11 | 9433   | KDDI        | 82.90                      | 3.68                |
| 12 | 8316   | SMFG        | 79.94                      | 1.91                |
| 13 | 6501   | HITACHI     | 76.31                      | 2.90                |
| 14 | 2914   | JT          | 73.54                      | 3.56                |
| 15 | 7267   | HONDA       | 72.24                      | 2.48                |
| 16 | 9983   | FASTRET     | 69.36                      | 3.08                |
| 17 | 6502   | TOSHIBA     | 68.44                      | 2.65                |
| 18 | 8058   | MITBISI     | 68.06                      | 2.26                |
| 19 | 8031   | MITSUI      | 67.85                      | 2.25                |
| 20 | 4063   | SINETUC     | 67.00                      | 5.46                |
| 21 | 8035   | TKOELCN     | 64.67                      | 3.95                |
| 22 | 6758   | SONY        | 63.83                      | 2.22                |
| 23 | 6752   | PANASNIC    | 62.09                      | 4.14                |
| 24 | 9020   | JR EAST     | 61.57                      | 4.76                |
| 25 | 8001   | ITOCHU      | 58.26                      | 3.94                |

|    | SYMBOL | DESCRIPTION | Turnover<br>(Million US\$) | Market-share<br>(%) |
|----|--------|-------------|----------------------------|---------------------|
| 26 | 6753   | SHARP       | 57.21                      | 2.90                |
| 27 | 9437   | DOCOMO      | 53.87                      | 2.84                |
| 28 | 9984   | SOFTBNK     | 53.04                      | 1.49                |
| 29 | 6971   | KYOCERA     | 50.89                      | 3.79                |
| 30 | 6503   | MELCO       | 49.94                      | 4.79                |
| 31 | 8053   | SMITOMO     | 48.35                      | 3.03                |
| 32 | 5401   | NPSTEEL     | 46.45                      | 4.00                |
| 33 | 5201   | ASA-GLS     | 42.81                      | 3.26                |
| 34 | 8802   | MTB-EST     | 42.56                      | 4.24                |
| 35 | 8591   | ORIX        | 41.62                      | 2.74                |
| 36 | 7011   | MHI         | 41.51                      | 3.18                |
| 37 | 1605   | INPEX       | 41.43                      | 2.53                |
| 38 | 8801   | MTI-FU      | 39.08                      | 4.47                |
| 39 | 8830   | SMIRE&D     | 38.55                      | 5.54                |
| 40 | 9101   | NYKLINE     | 38.49                      | 5.31                |
| 41 | 7974   | NINTEND     | 38.33                      | 1.81                |
| 42 | 3382   | 7&I-HD      | 37.65                      | 2.76                |
| 43 | 6326   | KUBOTA      | 37.38                      | 4.15                |
| 44 | 7202   | ISUZU       | 36.80                      | 2.93                |
| 45 | 8002   | MARBENI     | 34.91                      | 1.85                |
| 46 | 9104   | MTI-OSK     | 34.86                      | 3.50                |
| 47 | 4523   | EISAI       | 34.18                      | 3.80                |
| 48 | 5020   | JX          | 33.31                      | 2.90                |
| 49 | 4901   | FUJIFILM    | 31.62                      | 3.43                |
| 50 | 6702   | FUJITSU     | 31.52                      | 3.89                |

# Improvement of Monthly Turnover for Top 25 Names ( Nov-2011 )

(Daytime Session)

|    | RIC    | NAME     | Sell Executions |       |          |        |           |        |           | Improve<br>Avg. BPS | Buy Executions |        |          |        |           |        |           | Improve<br>Avg. BPS |
|----|--------|----------|-----------------|-------|----------|--------|-----------|--------|-----------|---------------------|----------------|--------|----------|--------|-----------|--------|-----------|---------------------|
|    |        |          | Worse(A)        |       | Equal(B) |        | Better(C) |        | (B) + (C) |                     | Worse(A)       |        | Equal(B) |        | Better(C) |        | (B) + (C) |                     |
| 1  | 8411.T | MIZUHO   | 76              | 0.45% | 504      | 2.98%  | 16,341    | 96.57% | 99.55%    | 37.65               | 30             | 0.18%  | 1,296    | 7.83%  | 15,235    | 91.99% | 99.82%    | 40.63               |
| 2  | 8306.T | MUFG     | 113             | 1.03% | 1,220    | 11.13% | 9,625     | 87.84% | 98.97%    | 11.90               | 62             | 0.60%  | 1,923    | 18.66% | 8,319     | 80.74% | 99.40%    | 10.34               |
| 3  | 7751.T | CANON    | 59              | 1.17% | 874      | 17.38% | 4,096     | 81.45% | 98.83%    | 6.25                | 78             | 1.40%  | 886      | 15.93% | 4,597     | 82.66% | 98.60%    | 4.58                |
| 4  | 9432.T | NTT      | 18              | 0.46% | 648      | 16.58% | 3,242     | 82.96% | 99.54%    | 5.22                | 46             | 1.22%  | 659      | 17.52% | 3,056     | 81.25% | 98.78%    | 3.99                |
| 5  | 6954.T | FANUC    | 212             | 7.19% | 754      | 25.58% | 1,982     | 67.23% | 92.81%    | 3.61                | 234            | 8.60%  | 553      | 20.32% | 1,935     | 71.09% | 91.40%    | 3.42                |
| 6  | 4502.T | TAKEDAP  | 19              | 0.47% | 787      | 19.30% | 3,272     | 80.24% | 99.53%    | 5.59                | 16             | 0.41%  | 530      | 13.42% | 3,403     | 86.17% | 99.59%    | 4.37                |
| 7  | 8604.T | NOMRAHD  | 119             | 0.92% | 1,318    | 10.24% | 11,438    | 88.84% | 99.08%    | 16.41               | 157            | 0.98%  | 3,809    | 23.76% | 12,068    | 75.27% | 99.02%    | 14.82               |
| 8  | 7203.T | TOYOTA   | 425             | 5.76% | 2,614    | 35.44% | 4,336     | 58.79% | 94.24%    | 2.68                | 611            | 8.95%  | 3,249    | 47.60% | 2,966     | 43.45% | 91.05%    | 2.61                |
| 9  | 7201.T | NISSAN   | 187             | 2.21% | 1,749    | 20.68% | 6,520     | 77.11% | 97.79%    | 6.41                | 235            | 2.75%  | 1,988    | 23.29% | 6,314     | 73.96% | 97.25%    | 5.22                |
| 10 | 6301.T | KOMATSU  | 484             | 6.67% | 2,472    | 34.07% | 4,300     | 59.26% | 93.33%    | 3.47                | 845            | 13.31% | 2,355    | 37.09% | 3,150     | 49.61% | 86.69%    | 3.05                |
| 11 | 9433.T | KDDI     | 50              | 2.14% | 296      | 12.67% | 1,991     | 85.19% | 97.86%    | 5.74                | 40             | 1.50%  | 295      | 11.04% | 2,336     | 87.46% | 98.50%    | 5.17                |
| 12 | 8316.T | SMFG     | 300             | 5.19% | 1,898    | 32.84% | 3,581     | 61.97% | 94.81%    | 3.08                | 341            | 6.81%  | 2,017    | 40.30% | 2,647     | 52.89% | 93.19%    | 2.94                |
| 13 | 6501.T | HITACHI  | 81              | 2.50% | 450      | 13.90% | 2,707     | 83.60% | 97.50%    | 9.41                | 67             | 1.88%  | 438      | 12.31% | 3,054     | 85.81% | 98.12%    | 8.13                |
| 14 | 2914.T | JT       | 56              | 1.88% | 429      | 14.39% | 2,496     | 83.73% | 98.12%    | 4.31                | 42             | 1.28%  | 599      | 18.22% | 2,647     | 80.50% | 98.72%    | 4.28                |
| 15 | 7267.T | HONDA    | 555             | 9.03% | 1,781    | 28.96% | 3,813     | 62.01% | 90.97%    | 3.46                | 644            | 13.31% | 1,775    | 36.68% | 2,420     | 50.01% | 86.69%    | 2.59                |
| 16 | 9983.T | FASTRET  | 130             | 7.17% | 310      | 17.09% | 1,374     | 75.74% | 92.83%    | 3.75                | 151            | 7.76%  | 344      | 17.67% | 1,452     | 74.58% | 92.24%    | 2.85                |
| 17 | 6502.T | TOSHIBA  | 42              | 1.40% | 535      | 17.77% | 2,433     | 80.83% | 98.60%    | 10.52               | 45             | 1.30%  | 610      | 17.66% | 2,799     | 81.04% | 98.70%    | 10.59               |
| 18 | 8058.T | MITBISI  | 275             | 5.81% | 1,842    | 38.93% | 2,615     | 55.26% | 94.19%    | 3.77                | 374            | 8.21%  | 1,916    | 42.06% | 2,265     | 49.73% | 91.79%    | 3.48                |
| 19 | 8031.T | MITSUI   | 180             | 3.02% | 1,720    | 28.88% | 4,055     | 68.09% | 96.98%    | 4.50                | 170            | 2.88%  | 2,030    | 34.39% | 3,703     | 62.73% | 97.12%    | 4.17                |
| 20 | 4063.T | SINETUC  | 88              | 2.35% | 798      | 21.35% | 2,852     | 76.30% | 97.65%    | 5.89                | 73             | 2.31%  | 529      | 16.72% | 2,562     | 80.97% | 97.69%    | 4.83                |
| 21 | 8035.T | TKOELCN  | 80              | 2.62% | 616      | 20.14% | 2,363     | 77.25% | 97.38%    | 5.60                | 92             | 2.54%  | 706      | 19.48% | 2,826     | 77.98% | 97.46%    | 4.37                |
| 22 | 6758.T | SONY     | 212             | 3.91% | 1,959    | 36.16% | 3,246     | 59.92% | 96.09%    | 4.74                | 512            | 7.84%  | 2,537    | 38.85% | 3,482     | 53.31% | 92.16%    | 4.25                |
| 23 | 6752.T | PANASNIC | 265             | 3.34% | 1,720    | 21.65% | 5,961     | 75.02% | 96.66%    | 5.56                | 235            | 2.55%  | 2,506    | 27.22% | 6,466     | 70.23% | 97.45%    | 5.61                |
| 24 | 9020.T | JR EAST  | 71              | 2.50% | 499      | 17.55% | 2,274     | 79.96% | 97.50%    | 4.60                | 100            | 3.54%  | 605      | 21.45% | 2,116     | 75.01% | 96.46%    | 3.91                |
| 25 | 8001.T | ITOCHU   | 109             | 2.03% | 1,244    | 23.13% | 4,026     | 74.85% | 97.97%    | 6.09                | 218            | 3.78%  | 1,198    | 20.77% | 4,353     | 75.46% | 96.22%    | 4.86                |

Note1: Excluded the executions from before 9AM, lunch break, and after 3PM

Note2: Avg. Price Improvement are based on Japannext vs. Primary Exchange prices